

PRODUCT DATA SHEET: DATA COLLECT ONE— FOR PRODUCTION



Data Collect One provides extended labor and material tracking and costing capabilities to SAP Business One, allowing organizations to gain improved control over job & production costs, so to drive increased operational profitability. Production-oriented companies now have the flexibility to manage their labor and material cost using touch screen and bar code collection devices.

PRODUCT OVERVIEW

Companies needing to better manage and control their job related and production-based orders will find *Data Collect One—For Production* to be a valuable addition to SAP Business One. The fully integrated nature of this add-on module to Production One ensures that all labor and material costs will be tracked and automatically posted to the associated job or production order upon job completion. *Data Collect One—For Production* can be deployed in a variety of ways to suit and individual organization's needs, including touch screen or bar code data collection device entry.

Once logged in, users are presented with a list of operations or jobs that are scheduled for given departments. Users can then track their time & materials used for each assigned order.

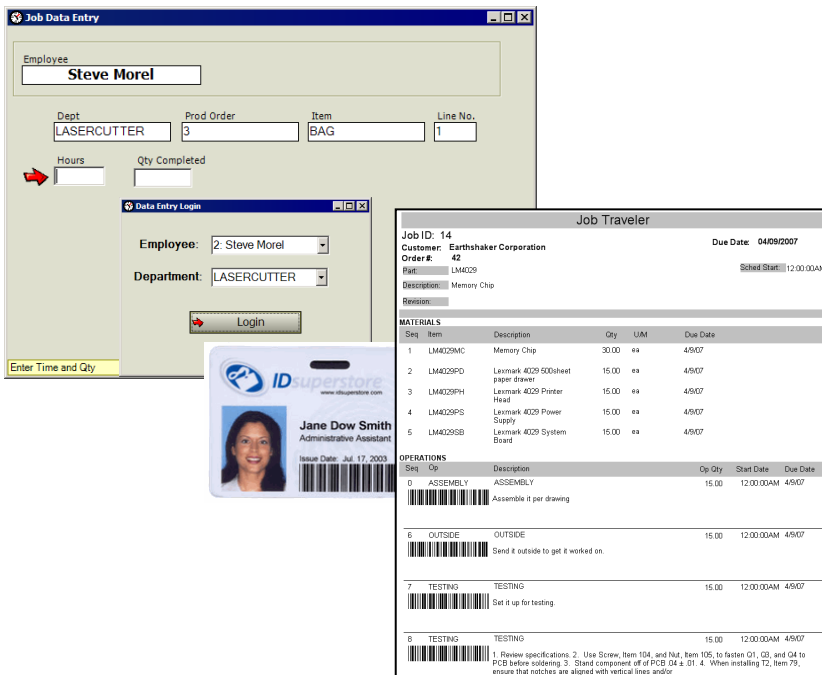

Job Data Entry

Employee: **Steve Morel**

Dept: **LASERCUTTER** Prod Order: **3** Item: **BAG** Line No.: **1**

Hours: Qty Completed:

Data Entry Login

Employee: **2: Steve Morel**
Department: **LASERCUTTER**
Login

Job Traveler

Job ID: 14 Customer: Earthshaker Corporation Due Date: 04/09/2007
Order #: 42
Item: LM4029
Description: Memory Chip
Revision: 00000000

Seq	Item	Description	Qty	UoM	Due Date
1	LM4029MC	Memory Chip	30.00	ea	4/9/07
2	LM4029PD	Levmark 4029 500sheet paper drawer	15.00	ea	4/9/07
3	LM4029PH	Levmark 4029 Printer Head	15.00	ea	4/9/07
4	LM4029PS	Levmark 4029 Power Supply	15.00	ea	4/9/07
5	LM4029SB	Levmark 4029 System Board	15.00	ea	4/9/07

OPERATIONS

Seq	Op	Description	Op Qty	Start Date	Due Date
0	ASSEMBLY	ASSEMBLY	15.00	12:00:00AM	4/9/07
6	OUTSIDE	OUTSIDE	15.00	12:00:00AM	4/9/07
7	TESTING	TESTING	15.00	12:00:00AM	4/9/07
8	TESTING	TESTING	15.00	12:00:00AM	4/9/07

Employee ID Card: Jane Dow Smith, Administrative Assistant, Issue Date: Jul 17 2003

KEY PRODUCT FUNCTIONALITY

- ⇒ **Pop-up Screen Providing Flexible Work Instructions for Each Operational Step**—shop floor users can select a given production order within the current department and see the work instructions, including images and drawings.
- ⇒ **Multiple Labor & Material Entry Options**—labor & material costs associated with production orders can be entered manually or through automated touch screen equipment, bar code collection scanners
- ⇒ **Kanban Reporting**—*Data Collect One* will create a production order, back flush labor & materials, and receive the finished items into inventory
- ⇒ **Customizable Quality Control Data Collection**—*Data Collect One* allows for the definition of data collection points for specific operations on any Bill of Material for use in production order data collection
- ⇒ **Pre-Defined Reports**—*Data Collect One* includes several pre-defined cost analysis reports providing detail and summary views of production orders and item costs, as well as profitability analysis. Users can easily construct their own customer cost analysis reports, combining several other Business One data elements using the Crystal Report Module

Upon completing assigned operations, users can record actual item quantities produced. The system will then time stamp the duration of the production order, and then post it to the job order production order within SAP Business One.

Data Collect One—for Production automatically updates the production order in Business One with completed quantities and the latest operational status, thus clarifying ATP (available-to-promise), and enhancing customer service.

Data Collect One—for Production also includes pre-defined packaged cost accounting reports, providing improved visibility into operational profitability, in both summary and detail formats. Users can also extend functionality further by creating their own custom reports using the Crystal Report Manager.

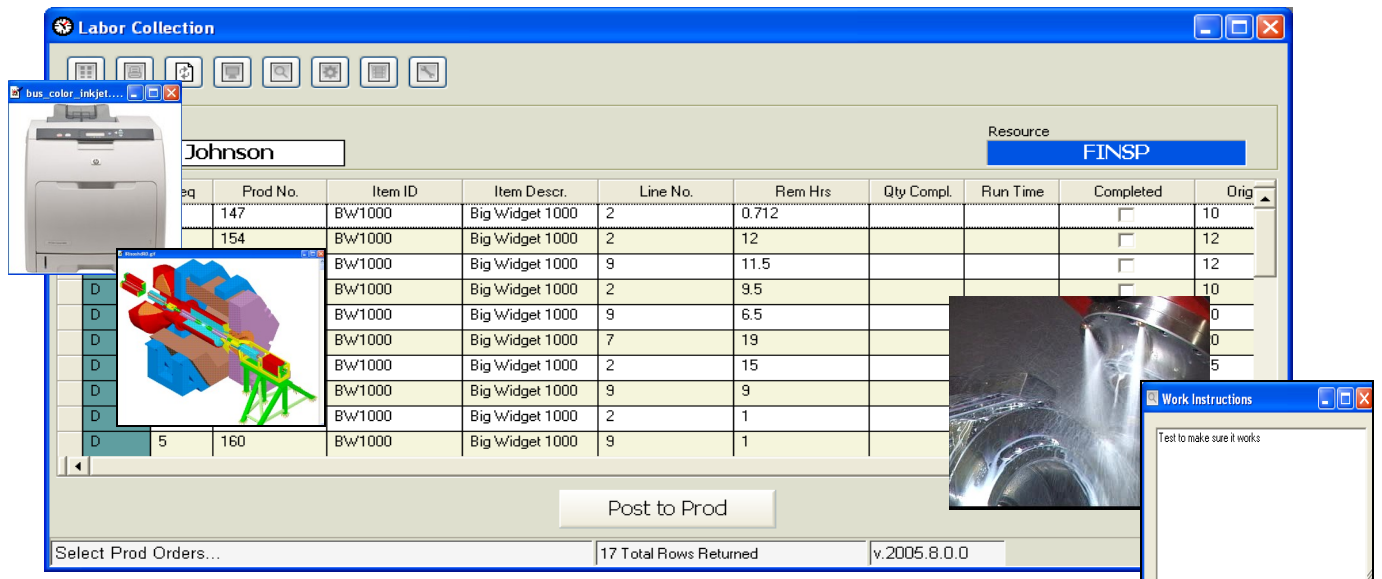
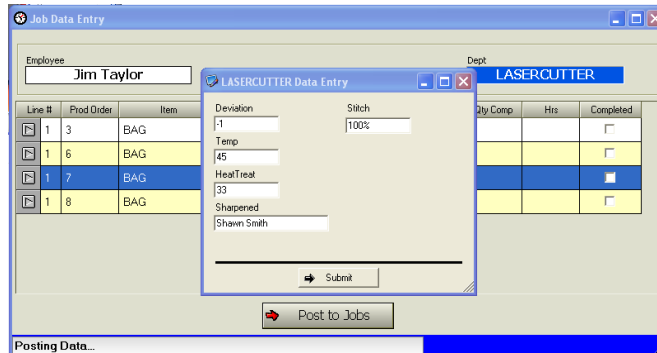

TO LEARN MORE ABOUT DATA COLLECT ONE—FOR PRODUCTION OR ANY OF OUR BUSINESS ONE ADD-INS, CALL US TODAY

OFFICES LOCATED NATIONWIDE

ARIZONA—CALIFORNIA—COLORADO—CAROLINAS—FLORIDA—GEORGIA
 ILLINOIS—LOUISIANA—MASSACHUSETTS—MINNESOTA—MISSOURI
 NEW JERSEY—NEW YORK—OHIO—OKLAHOMA—PENNSYLVANIA
 TEXAS—UTAH—VIRGINIA—WASHINGTON

(801) 642-0123—WWW.NBS-US.COM

